



Multi-Station Control System for Video Conferencing Applications MSCS-VC

Overview

The Multi-Station Control System for Video Conferencing Applications is designed to enable remote control of multiple video conferencing systems for call setup, ending calls, muting calls, and other functions typically handled by a remote or Polycom touch panel. The major difference of the application is the ability to manage and monitor multiple machines from the same interface. MSCS-VC also enables organizations to load the application on a web server and deploy the system enterprise wide. It has full security and is federated to allow control down to the local level and local machine level.

Basic Functionality

The system has the following capabilities:

- 1) Sites – setup of the specific machines as each Site, Facility, or logical grouping
- 2) System Control – allows control and operation of “Control Stations” and configuration of Far Stations that the system is permitted to call at each Site.
 - a. Includes:
 - i. Place Call
 - ii. Set time limitations of call
 - iii. End Call
 - iv. Mute Call
 - v. Other functionality as required
- 3) Users – set permissions for System wide Administration, Site administration, and Users
- 4) Logging – enables full logging of all activity
- 5) Security – full system security including the ability to use Windows machine authentication for system access – i.e. no need to type in another user id password if Windows authentication is used on the touchscreen or PC.

User Roles

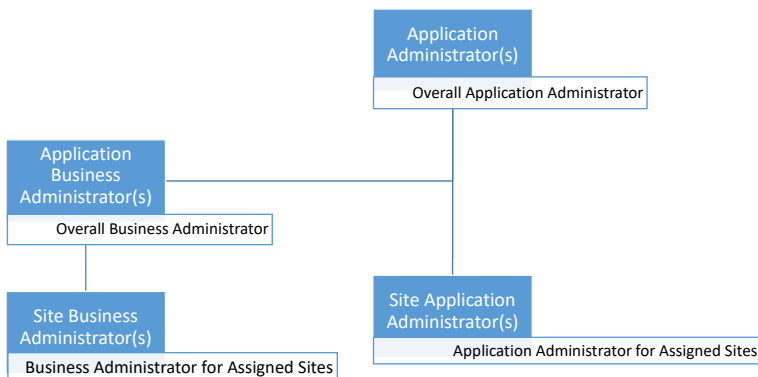

Screen Shots

Home Screen



PA Department of Corrections

Name: DOC User
Last Login: 3/13/2014 10:03:19 AM
Last Exit: 3/13/2014 10:24:02 AM

Video Visitation Control System

Access to Administration Functions

Station Site(s) assigned to the User – if only one site this doesn't appear

Select Station Site (and click Control System):

-- No Station Sites Found for the User --

Exit

Administration

Control System

Visitor Machine Screen



PA Department of Corrections

Name: PA DOC User
Last Login: 5/1/2014 8:43:18 AM
Last Exit: 5/1/2014 9:03:43 AM

Visitor Station Name

To access Visitor Stations on the next page

CAM Visitor Station 001

Available

Time In Call (Start Time)	Time Remaining
Time In Call (Start Time)	Time Remaining

SELECT

CAM Visitor Station 002

Available

Time In Call (Start Time)	Time Remaining
Time In Call (Start Time)	Time Remaining

SELECT

CAM Visitor Station 003

Available

Time In Call (Start Time)	Time Remaining
Time In Call (Start Time)	Time Remaining

SELECT

CAM Visitor Station 004

Available

Time In Call (Start Time)	Time Remaining
Time In Call (Start Time)	Time Remaining

SELECT

CAM Visitor Station 005

Available

Time In Call (Start Time)	Time Remaining
Time In Call (Start Time)	Time Remaining

SELECT

CAM Visitor Station 006

Available

Time In Call (Start Time)	Time Remaining
Time In Call (Start Time)	Time Remaining

SELECT

Time details

Select to initiate a call

Force Refresh¹ to get the current status of Visitor Stations

To select a different Facility / Return to Main Screen

Facility Name

Camp Hill - CAM

Exit

Refresh

Home



Name: PA DOC User
Last Login: 5/7/2014 8:43:18 AM
Last Exit: 5/7/2014 9:03:43 AM

PA Department of Corrections

←
→

<p>CAM Visitor Station 001</p> <p>Available</p> <p>Time In Call (Start Time) Time Remaining</p> <p> SELECT</p>	<p>CAM Visitor Station 002</p> <p>Available</p> <p>Time In Call (Start Time) Time Remaining</p> <p> SELECT</p>	<p>CAM Visitor Station 003</p> <p>Available</p> <p>Time In Call (Start Time) Time Remaining</p> <p> SELECT</p>
<p>CAM Visitor Station 004</p> <p>Available</p> <p>Time In Call (Start Time) Time Remaining</p> <p> SELECT</p>	<p>CAM Visitor Station 005</p> <p>Available</p> <p>Time In Call (Start Time) Time Remaining</p> <p> SELECT</p>	<p>CAM Visitor Station 006</p> <p>Available</p> <p>Time In Call (Start Time) Time Remaining</p> <p> SELECT</p>

Camp Hill - CAM

Exit
 Refresh
 Home

Inmate Station Screen

Name: PA DOC User
Last Login: 5/7/2014 8:43:18 AM
Last Exit: 5/7/2014 9:03:43 AM

PA Department of Corrections

Select Offender Station to Dial, from: CAM Visitor Station 001 (Max Time in Call: 30 (Min))

<p>CAM Offender Station 001</p> <p>Status: Available</p> <p> DIAL</p>	<p>CAM Offender Station 002</p> <p>Status: Available</p> <p> DIAL</p>	<p>CAM Offender Station 003</p> <p>Status: Available</p> <p> DIAL</p>
<p>CAM Offender Station 004</p> <p>Status: Available</p> <p> DIAL</p>	<p>CAM Offender Station 005</p> <p>Status: Available</p> <p> DIAL</p>	<p>CAM Offender Station 006</p> <p>Status: Available</p> <p> DIAL</p>
<p>CAM Offender Station 007</p> <p>Status: Available</p> <p> DIAL</p>	<p>CAM Offender Station 008</p> <p>Status: Available</p> <p> DIAL</p>	<p>CAM Offender Station 009</p> <p>Status: Available</p> <p> DIAL</p>

Facility: Camp Hill - CAM

Exit
 Cancel

Visitor Station initiating the call

Default duration of the call, can be changed by the User

Offender Station Name

Status of the Offender Station

Select to Dial the Call

To get the list of Offender Stations of a different Facility¹

To Cancel the Operation